

The copyright of this drawing is vested in Burlington Aggregates Limited and must not be copied or reproduced, either directly or indirectly without the consent of the company.

Responsibility is not accepted for errors made by others in scaling from this drawing - All construction information should be taken from figured dimensions only.

All heights, levels, sizes and dimensions to be checked on site and any discrepancies be notified prior to any manufacture or commencement of works.

KEY:

- (A) CEMENT SILOS
- (B) AGGREGATE BINS
- (C) OFFICE/CONTROL ROOM
- (D) CONCRETE DISCHARGE POINT
- (E) RAMP TO AGGREGATE BINS
- (F) TRAFFIC ROUTE
- (G) AGGREGATE BUNKERS

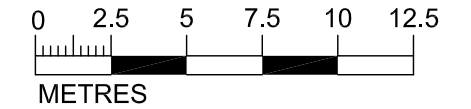
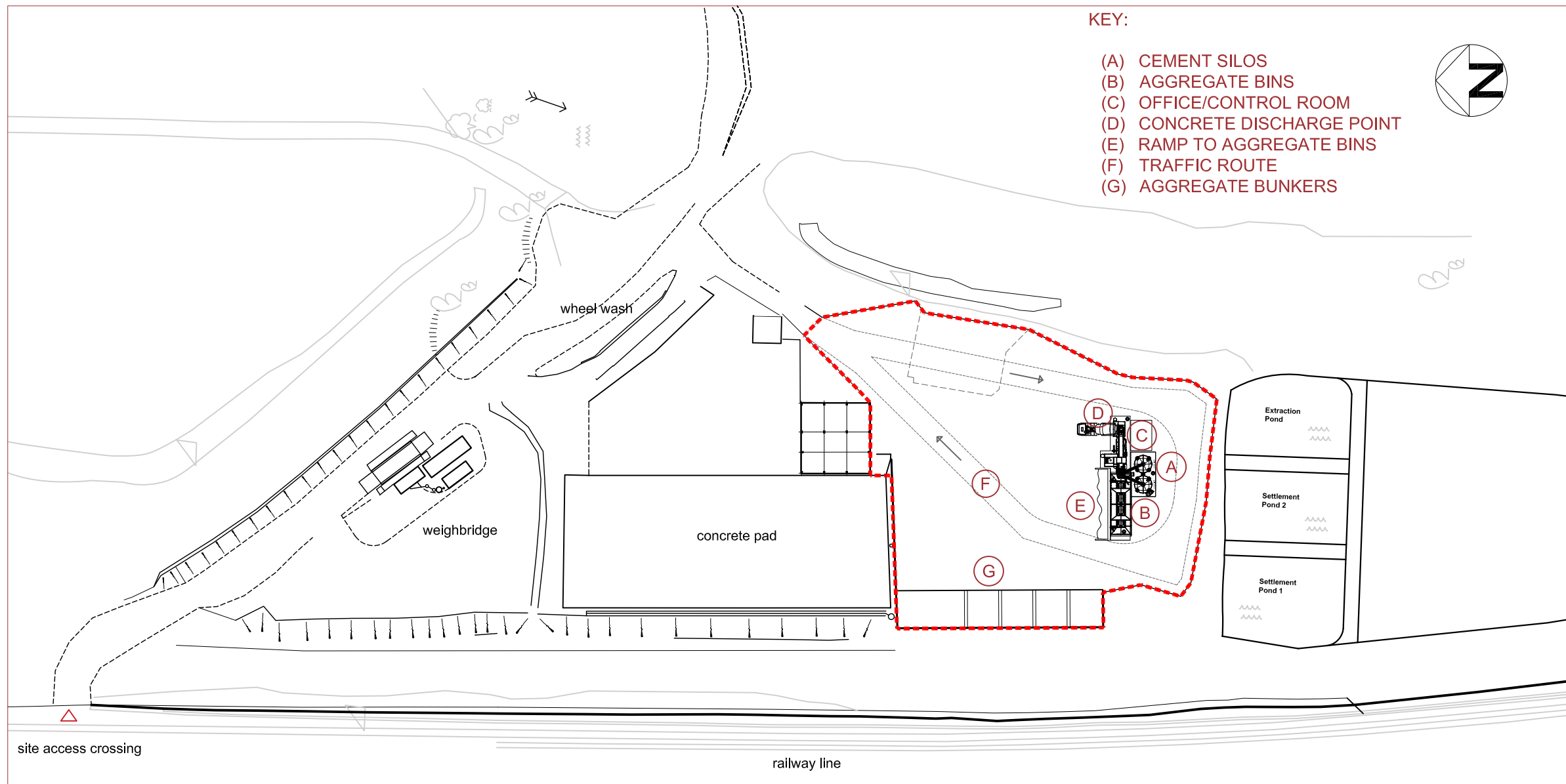
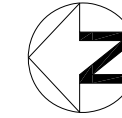

1 : 250

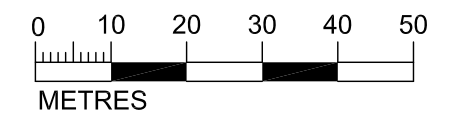

1 : 1000

Site Plan
scale 1:1000

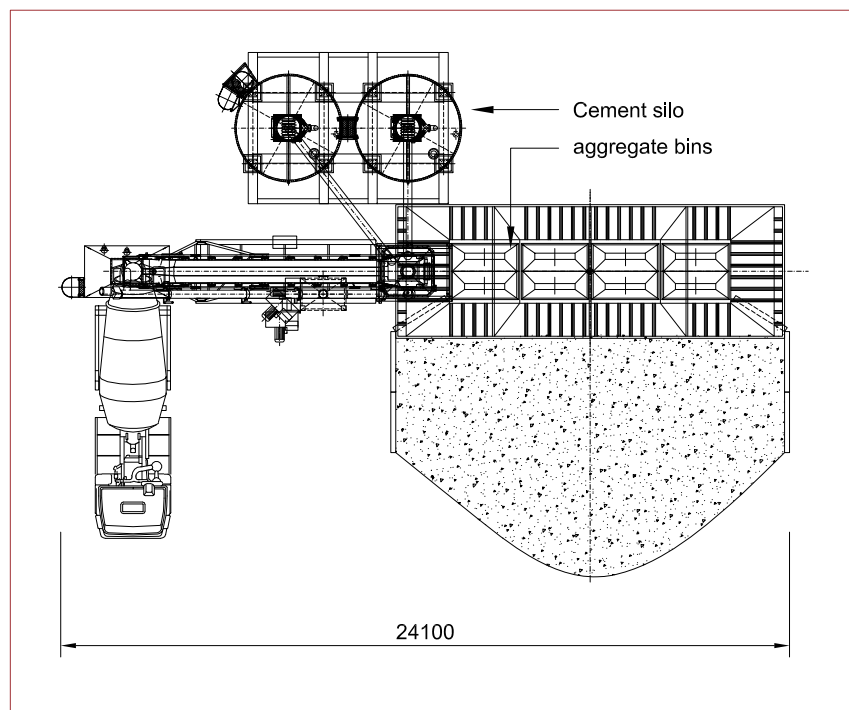

Batching Plant Plan
scale 1:250

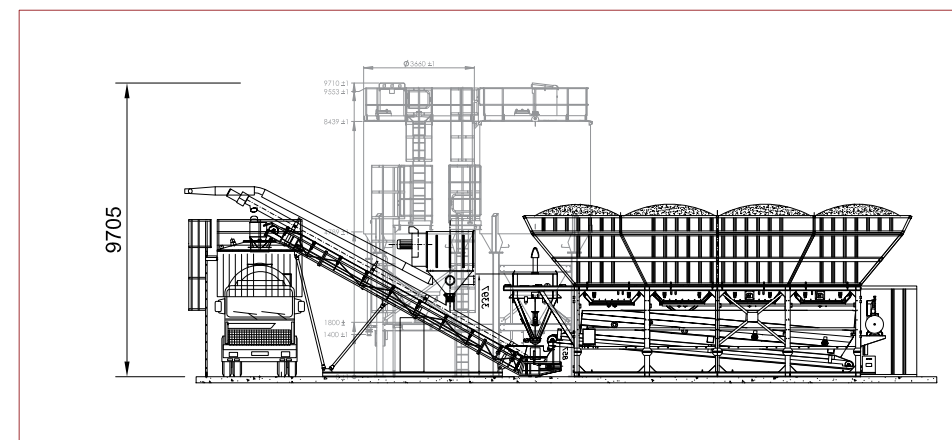

Batching Plant Elevation
scale 1:250

No.	Date	Revision
-----	------	----------

PRELIMINARY



**BURLINGTON
AGGREGATES**

Bouthwood Road
Barrow-in-Furness
Cumbria LA14 4RD

T: 01229 839966 F: 01229 814310

Project
**Goldmire Quarry
Barrow-in-Furness**

Title
**Proposed Batching Plant
Site Plan and Elevations**

Drawn TC Checked NP Date 29/06/2020

Project Ref GOLDMIRE Scale 1:250 / 1:1000 @A3

Sheet	Revision
G_BP_002	